

PATH: Y:\HINES\CANYONS SOUTH\LANDSCAPE ARCHITECTURE\CURRENT\DWGS\CANYONS\_SOUTH\_LANDSCAPE PLANS2.DWG  
 PLOTTED BY: jacob  
 PLOT DATE: 12/17/2020 11:56 AM  
 XREFS:

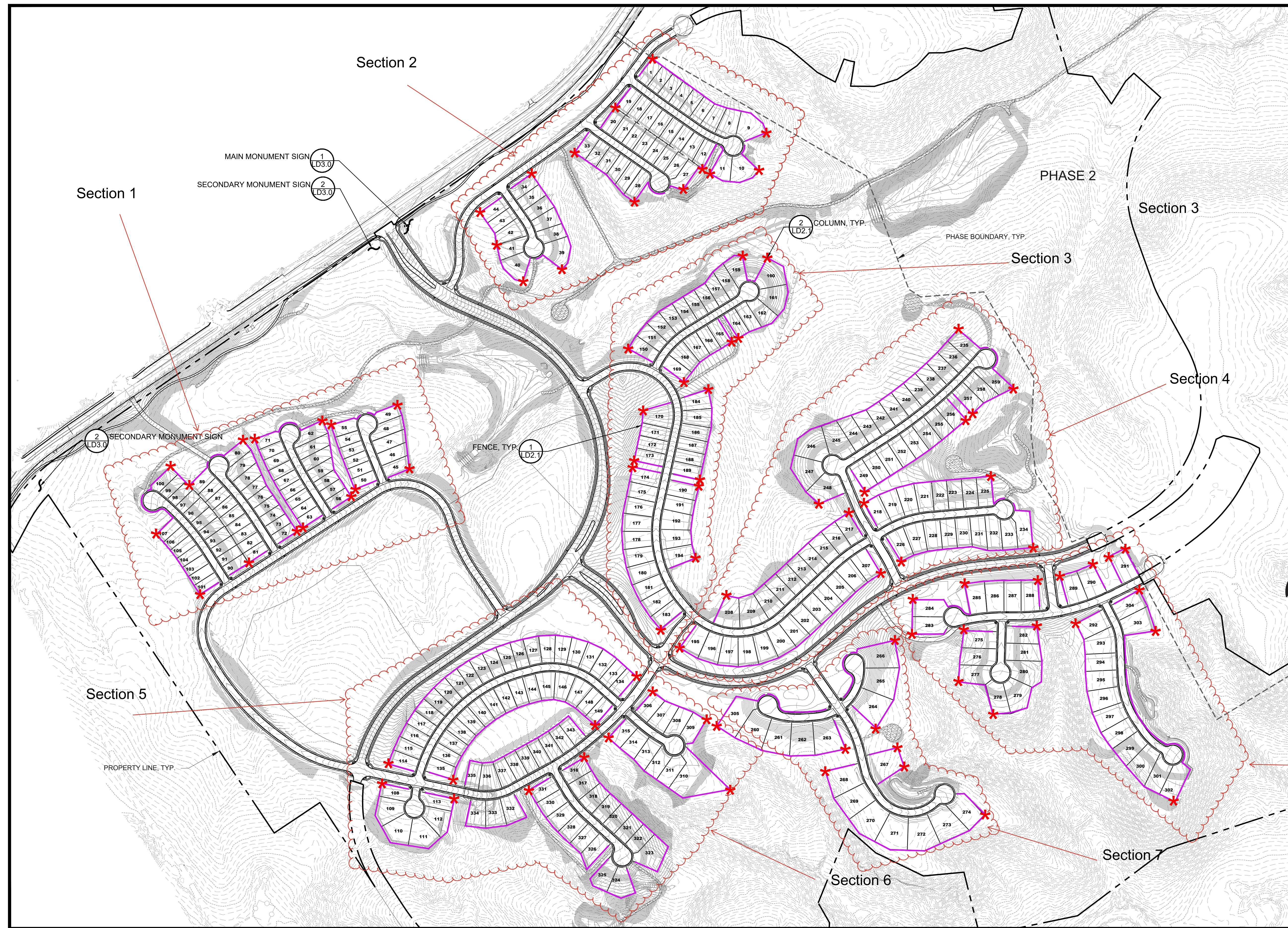

- \* COLUMN LOCATION (93)
- FENCE (39,644 LF)

Note: Fencing and Columns shown on this exhibit to be installed by the master developer / metropolitan district. On lot fencing along property lines, and including wing fencing, is not shown on this exhibit but will be allowed. That fencing will be installed by builders and homeowners and will be open rail fencing, consistent with the details included herein.

**TOWN OF CASTLE ROCK**  
 DEVELOPMENT SERVICES  
**APPROVED**  
 By tkucewesky  
 on 12/17/2020  
 Approved CD18-0032 LS Plans.pdf  
 Record Document on File

Section 8

Note: This overall exhibit is for informational purposes only. Please refer to sheets L1.0 - L1.49 for the actual layout.

N

DATE	REVISION DESCRIPTION

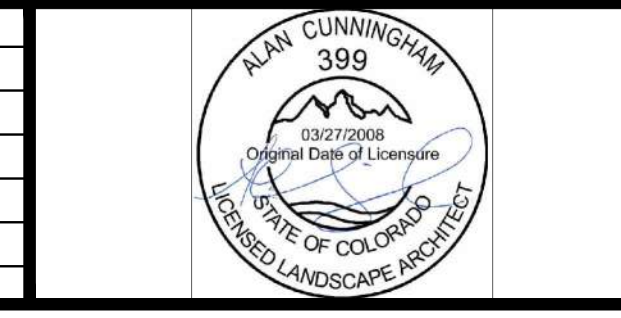

Drawing Name  
 C.R.W. APPROVED L.A. PLANS

Job Number  
 CD18-0032

Prepared For  
**HINES**

Designer  
 PCS

Drafter  
 PCS

Checked  
 PCS



**Calibre**  
 Calibre Engineering, Inc.  
 9090 South Ridgeline Boulevard, Suite 105  
 Highlands Ranch, CO 80129 (303) 730-0434  
 www.calibre-engineering.com  
 Construction Management Civil Engineering Surveying

Landscape Architect  
 people creating spaces  
  
 pcs group inc. www.pcsgroupco.com  
 p.o. box 18287  
 denver, co 80218  
 1303.531.4905

**CANYONS SOUTH**  
 LANDSCAPE PLANS - PHASE 1

Sheet  
**LD2.0**

Date  
 DECEMBER 7, 2020